

Coney Island Washboard

Lyrics by Ned Nestor and Claude Shugart

Music by Hampton Durand and Jerry Adams

This arrangement by Tiiu Tammsaare

Moderato $\text{♩} = 90$

2

16

Allegretto ♩=120

22

29

35

42

48

54

61

66

72

78

85

6

90

Euphonium 1

Coney Island Washboard

Lyrics by Ned Nestor and Claude Shugart

Music by Hampton Durand and Jerry Adams

This arrangement by Tiiu Tammsaare

Moderato ♩=90

7

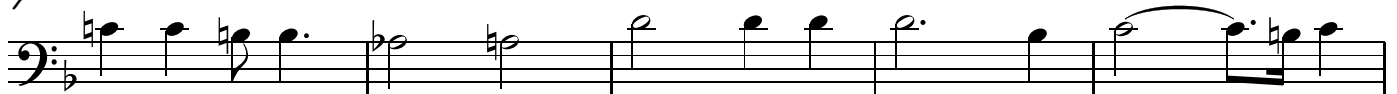

12

16

Allegretto ♩=120

22

29

35

42

47

2

Euphonium 1

52

59

65

71

77

83

89

Euphonium 1

Coney Island Washboard

Lyrics by Ned Nestor and Claude Shugart

Music by Hampton Durand and Jerry Adams

This arrangement by Tiiu Tammsaare

Moderato ♩=90

7

12

16

Allegretto ♩=120

22

29

35

42

47

Euphonium 1

52

59

65

71

77

83

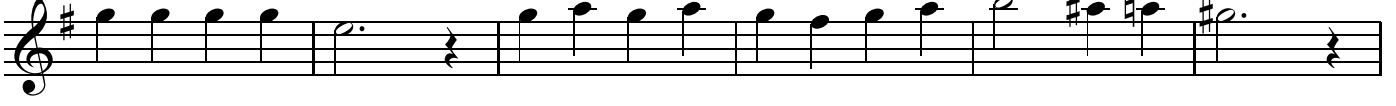

89

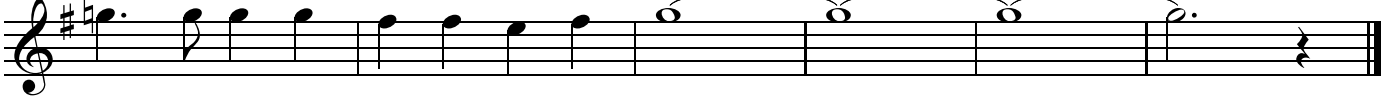

Euphonium 2

Coney Island Washboard

Lyrics by Ned Nestor and Claude Shugart

Music by Hampton Durand and Jerry Adams

This arrangement by Tiiu Tammsaare

Moderato ♩=90

8

13

16

Allegretto ♩=120

22

29

35

42

47

2

Euphonium 2

52

59

65

72

78

85

90

Euphonium 2

Coney Island Washboard

Lyrics by Ned Nestor and Claude Shugart

Music by Hampton Durand and Jerry Adams

This arrangement by Tiiu Tammsaare

Moderato ♩=90

8

15

Allegretto ♩=120

21

28

34

41

46

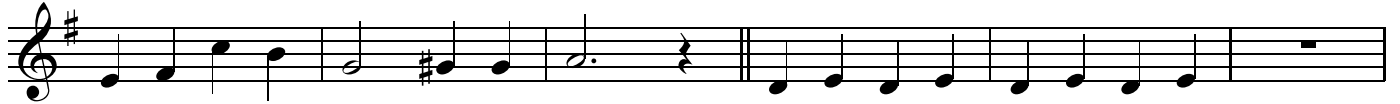

Euphonium 2

52

59

65

72

78

85

90

Tuba 1/Euph 3

Coney Island Washboard

Lyrics by Ned Nestor and Claude Shugart

Music by Hampton Durand and Jerry Adams

This arrangement by Tiiu Tammsaare

Moderato ♩=90

7

12

16

Allegretto ♩=120

22

29

35

42

48

2

Tuba 1/Euph 3

55

62

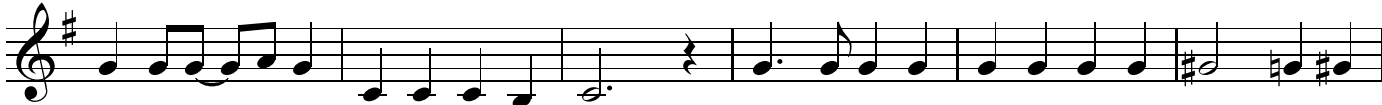

68

74

80

87

91

55

62

68

74

80

87

91

Tuba 2

Coney Island Washboard

Lyrics by Ned Nestor and Claude Shugart

Music by Hampton Durand and Jerry Adams

This arrangement by Tiiu Tammsaare

Moderato ♩=90

6

11

16

Allegretto ♩=120

22

29

35

42

48

solo

2

Tuba 2

55

62

solo

68

74

80

87

91

