

2

Horn 2 abd 4 in F

75

1. 2.

81

p

88

95

f

102

107

Laridah March

Max Hempel (1877 - 1959)
ed. P. Aarne Vesilind

9

17

25

34

43

52

60

68

75

Horn 1 and 3 in F

81

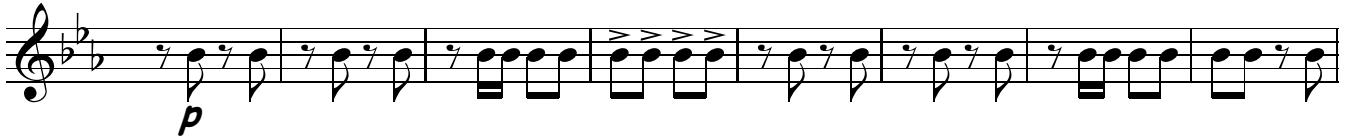

89

97

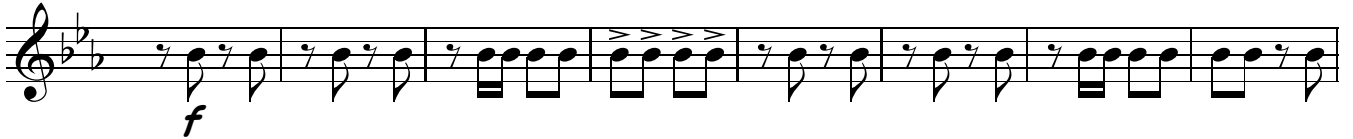

105

Trumpet 1

For Mark Nelson and the Lyme Town Band, Lyme, NH

Laridah March

Max Hempel (1877 - 1959)

ed. P. Aarne Vesilind

Trumpet 1

59 2.

f *p* 3 3

67

mf 3 3

74 1. 2.

3 3

81

p

89

f

97

105

For Mark Nelson and the Lyme Town Band, Lyme, NH

Trumpet 2

Laridah March

Max Hempel (1877 - 1959)

ed. P. Arne Vesilind

9

23

31

39

47

V.S.

Trumpet 2

54

1. 2.

61

f *p*

69

<mf

77

1. 2. *p*

87

f

97

105

Trumpet 3

For Mark Nelson and the Lyme Town Band, Lyme, NH

Laridah March

Max Hempel (1877 - 1959)

ed. P. Arne Vesilind

First published in Germany in 1918. Transcribed in the Estonian SSR in 1987.
This edited version copyright © 2017 Lakeshore Press Music, Woodsville, NH

Trumpet 3

57

1. 2.

f *p*

65

71

77

1. 2.

p

87

97

105

Euphonium

For Mark Nelson and the Lyme Town Band, Lyme, NH

Laridah March

Max Hempel (1877 - 1959)

ed. P. Aarne Vesilind

1 *f*

9

18

25 *p* *f* *p*

33 *f* *f*

42 *p* *f* *p* *f*

51

Euphonium

56

1. 2.

61

f *p*

69

mf

78

p *p*

87

f

97

105

f

Baritone

For Mark Nelson and the Lyme Town Band, Lyme, NH

Laridah March

Max Hempel (1877 - 1959)

ed. P. Aarne Vesilind

9

16

23

30

39

48

V.S.

57 1. 2.

f *p*

65

71

mf

77 1. 2.

p *p*

87

f

97

105

Trombone 1

For Mark Nelson and the Lyme Town Band, Lyme, NH

Laridah March

Max Hempel (1877 - 1959)

ed. P. Aarne Vesilind

f

9

18

27

p f p f p f

37

p f p

48

f

V.S.

Trombone 1

57

1. 2.

f *p*

66

73

1. 2.

mf

81

p

89

f

97

105

Trombone 2

For Mark Nelson and the Lyme Town Band, Lyme, NH

Laridah March

Max Hempel (1877 - 1959)
ed. P. Aarne Vesilind

f

9

18

27

p *f* *p* *f* *p*

37

48

Trombone 2

57

1. 2.

f *p*

66

73

mf 1. 2.

81

p

89

f

97

105

Laridah March

Max Hempel (1877 - 1959)
ed. P. Aarne Vesilind

9

17

25

33

41

49

V.S.

Bass Trombone

55

61

69

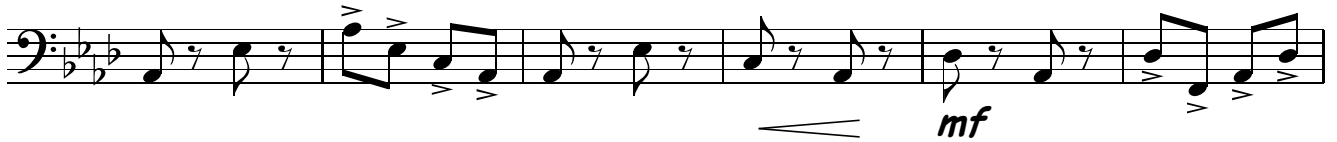

75

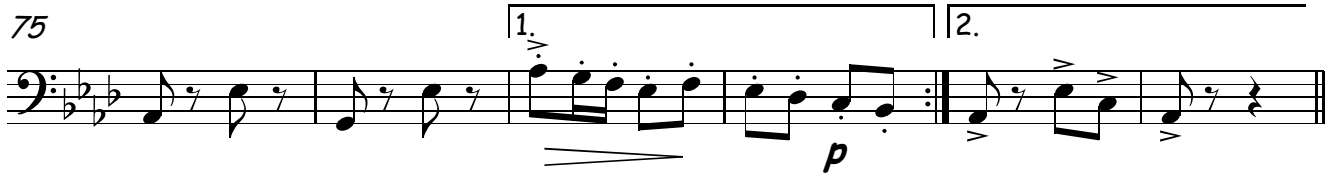

81

89

97

105

Tuba

For Mark Nelson and the Lyme Town Band, Lyme, NH

Laridah March

Max Hempel (1877 - 1959)

ed. P. Aarne Vesilind

9

Measures 9-16 of the Tuba part. The music continues with the established rhythmic pattern and dynamics.

17

25

33

Measures 33-40 of the Tuba part. Dynamics include forte (*f*), piano (*p*), and forte (*f*) with hairpins.

41

Measures 41-48 of the Tuba part. Dynamics include piano (*p*), forte (*f*), and piano (*p*) with hairpins.

49

First published in Germany in 1918. Transcribed in the Estonian SSR in 1987.

This edited version copyright © 2017 Lakeshore Press Music, Woodsville, NH

Tuba

57 1. 2.

1. 2.