

Andante Con Moto

Milton Dieterich (1902 - 1977), arr. P. A. Vesilind

Andante

2

15

19

24 *a tempo*

29

33

Euphonium 1

Andante Con Moto

Milton Dieterich (1902 - 1977), arr. P. A. Vesilind

Andante
2

3

7

2

13 *Piu animato*

3

18

7

24 *a tempo*

3

31

2

Euphonium 1

Andante Con Moto

Milton Dieterich (1902 - 1977), arr. P. A. Vesilind

Andante
2

7

Piu animato

13

18

a tempo
2

24

31

Euphonium 2

Andante Con Moto

Milton Dieterich (1902 - 1977), arr. P. A. Vesilind

Andante

7

13 *Piu animato*

18

24 *a tempo*

30

34

Euphonium 2

Andante Con Moto

Milton Dieterich (1902 - 1977), arr. P. A. Vesilind

Andante

7

13 *Piu animato*

18

24

a tempo

30

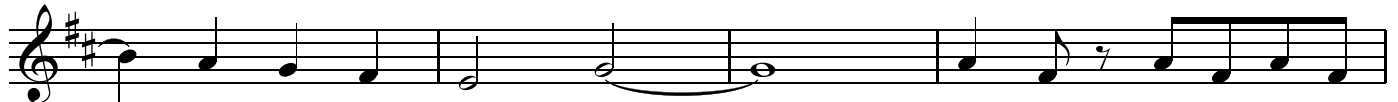

34

Tuba 1/Euph 3

Andante Con Moto

Milton Dieterich (1902 - 1977), arr. P. A. Vesilind

Andante

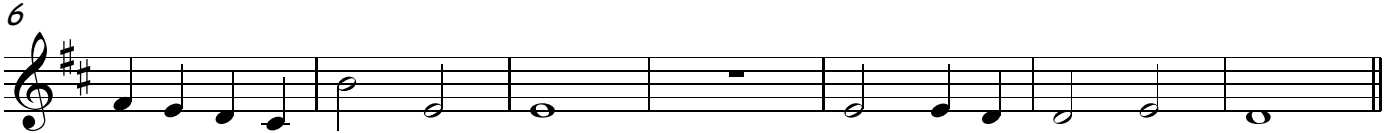

13 *Piu animato*

22 *a tempo*

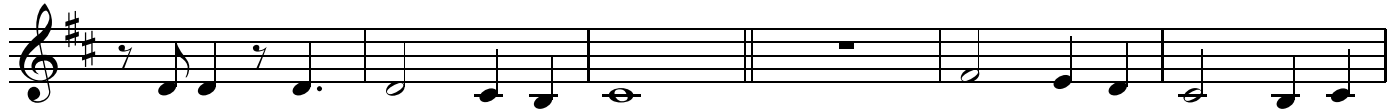

Tuba 1/Euph 3

Andante Con Moto

Milton Dieterich (1902 - 1977), arr. P. A. Vesilind

Andante

6

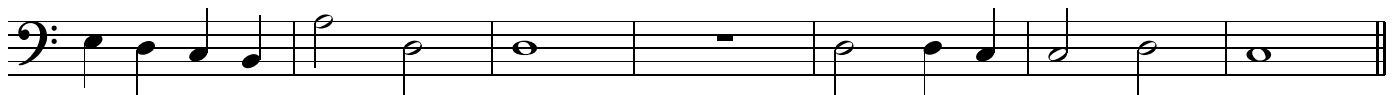

13 *Piu animato*

18

22

a tempo

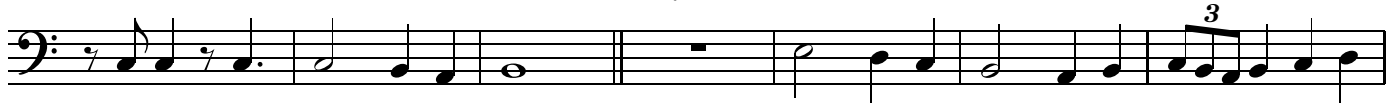

29

34

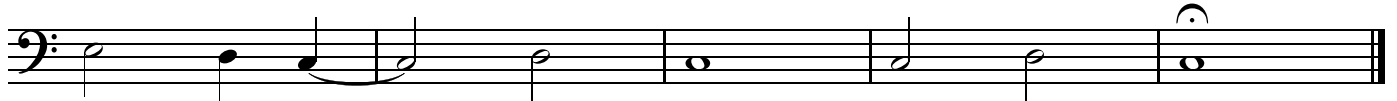

Tuba 2

Andante Con Moto

Milton Dieterich (1902 - 1977), arr. P. A. Vesilind

Andante

6

13 *Piu animato*
2

19

24

a tempo

30

34
