

Alto Saxophone

# Blackberry Blossom

for Tin Whistle and Concert Band

Traditional American, ed. P. A. Vesilind

Very fast, in 2

6

*p*

9

**A** 8 **B**

20

25

**C**

30

**D** 8

41

**E** 8 **F**

52

*mf*

57

**G** 7 Cadenza *ff*

Baritone Saxophone

# Blackberry Blossom

for Tin Whistle and Concert Band

Traditional American, ed. P. A. Vesilind

Very fast, in 2

6

*p*

6

9

A

8

B

20

25

C

30

33

D

8

E

8

F

52

*mf*

57

G

7

Cadenza

*ff*

Bass Clarinet

# Blackberry Blossom

for Tin Whistle and Concert Band

Traditional American, ed. P. A. Vesilind

Very fast, in 2

*p*

7 A

12

17 B

22

25 C D

8

36

41 E F

8

*mf*

52

57 G

7

Cadenza

*ff*

Clarinet 1

# Blackberry Blossom

for Tin Whistle and Concert Band

Traditional American, ed. P. A. Vesilind

Very fast, in 2

7 *p* **A**

12

17 **B**

22

25 **C** **D** *mf*

8

36 *f* *p* *mf*

41 **E** SOLO (one only) *f*

45

49 **F**

54 *p*

57 **G** 7 Cadenza *ff*

Clarinet 2 and 3

# Blackberry Blossom

for Tin Whistle and Concert Band

Traditional American, ed. P. A. Vesilind

Very fast, in 2

7

12

17

22

25

36

41

57

Euphonium

# Blackberry Blossom

for Tin Whistle and Concert Band

Very fast, in 2

Traditional American, ed. P. A. Vesilind

1

*p*

6

9

A

8

B

8

C

28

33

D

39

E

44

49

F

8

G

7

Cadenza

*ff*

Euphonium

# Blackberry Blossom

for Tin Whistle and Concert Band

Very fast, in 2

Traditional American, ed. P. A. Vesilind

1  
*p*

6

9 **A** 8 **B** 8 **C**

12

18 **D**

28 **E**

39

49 **F** 8 **G** 7 Cadenza *ff*

Flute

# Blackberry Blossom

for Tin Whistle and Concert Band

Very fast, in 2

Traditional American, ed. P. A. Vesilind

# Blackberry Blossom

Glockenspiel

for Tin Whistle and Concert Band

Very fast, in 2

Traditional American, ed. P. A. Vesilind

mf

8 **A**

15 **B**

22 **C**

28

33 **D**

40 **E**

47 **F**

53

57 **G** 7

Horn in F

# Blackberry Blossom

for Tin Whistle and Concert Band

Traditional American, ed. P. A. Vesilind

Very fast, in 2

4

*mf*

9 **A**

*p*

15 **B**

*p*

25 **C**

31 **D**

*p*

40 **E**

44

49 **F**

*p*

57 **G**

Cadenza

*ff*

Oboe

# Blackberry Blossom

for Tin Whistle and Concert Band

Traditional American, ed. P. A. Vesilind

Very fast, in 2

Solo Tin Whistle

# Blackberry Blossom

for Tin Whistle and Concert Band

Traditional American, ed. P. A. Vesilind

Very fast, in 2

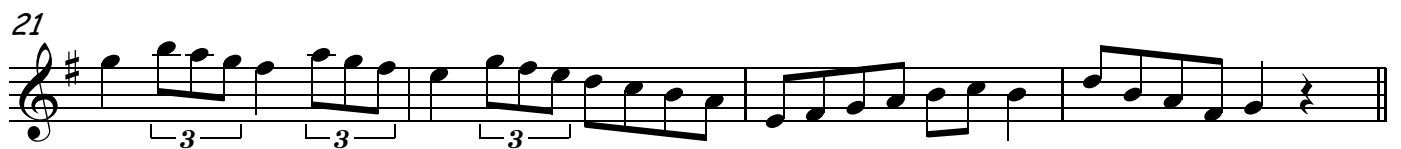
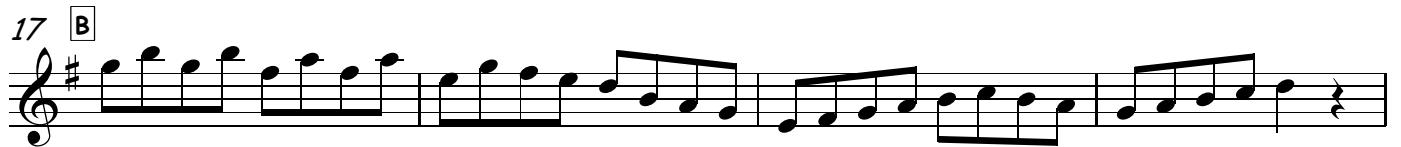
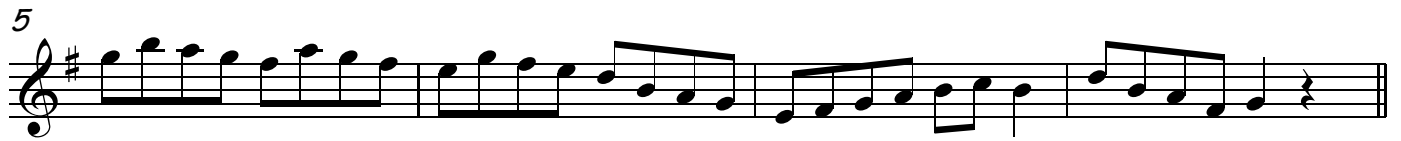

Solo Tin Whistle

33 **D**

37

41 **E** 8 **F**

52

57 **G**

61

64 Cadenza ad lib rit. **ff**

Trombone 1, 2 and 3

# Blackberry Blossom

for Tin Whistle and Concert Band

Traditional American, ed. P. A. Vesilind

Very fast, in 2

3

*p*

9

A

8

B

8

C

28

33

D

4

41

E

47

F

4

*f*

2

57

G

7

Cadenza

*ff*

Trumpet 1

# Blackberry Blossom

for Tin Whistle and Concert Band

Very fast, in 2

Traditional American, ed. P. A. Vesilind

Trumpet 2 and 3

# Blackberry Blossom

for Tin Whistle and Concert Band

Traditional American, ed. P. A. Vesilind

Very fast, in 2

# Blackberry Blossom

Tuba

for Tin Whistle and Concert Band

Very fast, in 2

Traditional American, ed. P. A. Vesilind

7 *p* **A**

12

17 **B**

23 **C**

28

33 **D**

39 **E**

44

49 **F**

54 *f*

57 **G** *7* Cadenza *ff*
