

Alto Saxophone

# Coney Island Washboard

For concert band and many, many, washboards

Hampton Durand and Jerry Adams, arr. R. Meissner/T. Tammsaare

Allegro ♩=120

Copyright © 1926 American Academy of Music

This arrangement Copyright©2015 Lakeshore Press Music, Woodsville NH

2 63

Alto Saxophone

8

75 **D**

79 **E**

85

91

96

102 **F**

108

112

Baritone Saxophone

# Coney Island Washboard

For concert band and many, many, washboards

**Allegro** ♩=120

Hampton Durand and Jerry Adams, arr. R. Meissner/T. Tammsaare

*f*

7 **A**

13

19

25

31

37

**B**

43 **C**

49

Copyright © 1926 American Academy of Music

This arrangement Copyright©2015 Lakeshore Press Music, Woodsville NH

V.S.

## Baritone Saxophone

55

61

68

74

79

85

91

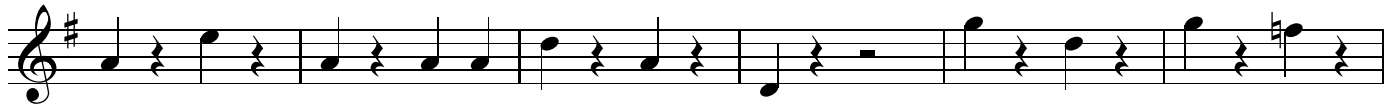

97

103

109

Bass Clarinet

55

61

68

74

D

79

E

85

91

97

103

F

109

Bass Trombone

# Coney Island Washboard

For concert band and many, many, washboards

**Allegro** ♩=120

Hampton Durand and Jerry Adams, arr. R. Meissner/T. Tammsaare

7 **A** *f*

13

19

25

31

37 **B**

43 **C**

49

55

61

2 67

Bass Trombone

73

D

78

E

84

90

96

102

F

108

112

# Coney Island Washboard

Bassoon

For concert band and many, many, washboards

Hampton Durand and Jerry Adams, arr. R. Meissner/T. Tammsaare

**Allegro** ♩=120

7 **A**

13

19

25

31

37 **B**

43 **C**

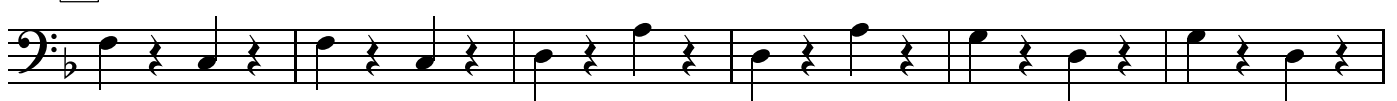

49

Bassoon

55

61

68

74

D

79

E

85

91

97

103

F

109

Clarinet

# Coney Island Washboard

For concert band and many, many, washboards

**Allegro** ♩=120

Hampton Durand and Jerry Adams, arr. R. Meissner/T. Tammsaare

6 *f* **A** *pp* *f* *pp* *f*

12

18

24

30

35

39 **B**

43 **C** Lead, ad lib solo clarinet

50

56 end solo **2**

2 63

Clarinet

68

74

D

79

E

85

91

96

101

F

107

111

Euphonium

# Coney Island Washboard

For concert band and washboard choir

Hampton Durand and Jerry Adams, arr. Meissner/Tammsaare

**Allegro** ♩=120

7 **A**

13

19

25

31

38 **B**

43 **C**

52

Euphonium

59

63

75

D

79

E

85

91

97

103

F

109

# Coney Island Washboard

Euphonium

For concert band and many, many, washboards

Hampton Durand and Jerry Adams, arr. R. Meissner/T. Tammsaare

**Allegro** ♩=120

Copyright © 1926 American Academy of Music

This arrangement Copyright©2015 Lakeshore Press Music, Woodsville NH

## Euphonium

59

63

75

D

79

E

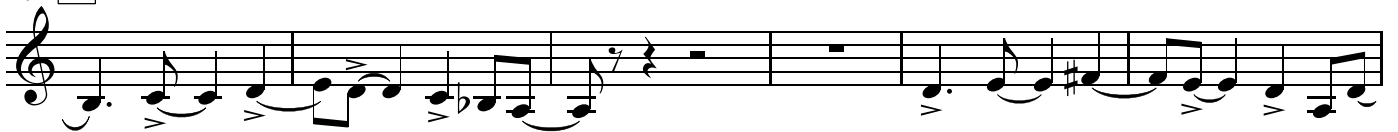

85

91

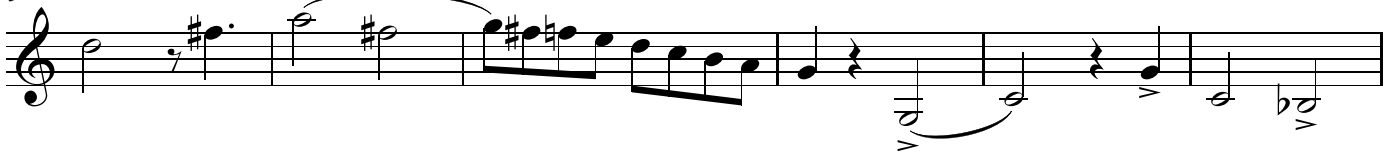

97

103

F

109

Flute

# Coney Island Washboard

For concert band and many, many, washboards

Hampton Durand and Jerry Adams, arr. R. Meissner/T. Tammsaare

**Allegro** ♩=120

2

Flute

56

63

68

74

D

79

E

85

91

96

102

F

108

112

Horn in F

# Coney Island Washboard

For concert band and many, many, washboards

Allegro  $\text{♩} = 120$   
6

**A**

Hampton Durand and Jerry Adams, arr. R. Meissner/T. Tammsaare

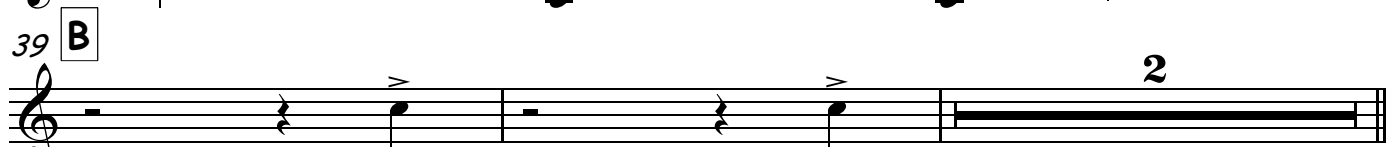

**B**

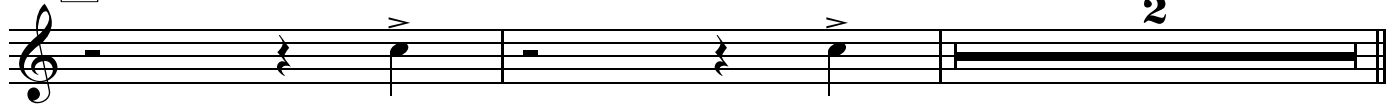

2 43 **C**

Horn in F

49

55

61

68

74

**D**

79

**E**

8

92

98

103

**F**

108

3

# Coney Island Washboard

Oboe

For concert band and many, many, washboards

**Allegro** ♩=120

Hampton Durand and Jerry Adams, arr. R. Meissner/T. Tammsaare

6 *f* **A** *pp* *f* *pp* *f*

12

18

23

29

34

39 **B**

43 **C**

50

56 2

Copyright © 1926 American Academy of Music

This arrangement Copyright©2015 Lakeshore Press Music, Woodsville NH

2 63

Oboe

68

74

D

79

E

85

91

96

102

F

108

112

Percussion

# Coney Island Washboard

For concert band and many, many, washboards

**Allegro** ♩=120

Hampton Durand and Jerry Adams, arr. R. Meissner/T. Tammsaare

Snare drum

7 **A** *f* bass drum

13

19

25

31

37

43 Cymbals

48

53

58

Copyright © 1926 American Academy of Music

This arrangement Copyright © 2015 Lakeshore Press Music, Woodsville NH

V.S.

2 64

Percussion

70

75 **D**

79 **E**

87

93

98

103 **F**

109

Tenor Saxophone

# Coney Island Washboard

For concert band and many, many, washboards

Hampton Durand and Jerry Adams, arr. R. Meissner/T. Tammsaare

**Allegro** ♩=120

Copyright © 1926 American Academy of Music

This arrangement Copyright©2015 Lakeshore Press Music, Woodsville NH

2 63

Tenor Saxophone

# Coney Island Washboard

Trombone

For concert band and many, many, washboards

Hampton Durand and Jerry Adams, arr. R. Meissner/T. Tammsaare

**Allegro** ♩=120

7 **A**

13

19

25

31

38 **B**

43 **C**

52

2

Trombone

59

63

75

D

79

E

85

91

97

103

F

109

# Coney Island Washboard

Trumpet

For concert band and many, many, washboards

Hampton Durand and Jerry Adams, arr. R. Meissner/T. Tammsaare

**Allegro** ♩=120

Copyright © 1926 American Academy of Music

This arrangement Copyright©2015 Lakeshore Press Music, Woodsville NH

2 63

Trumpet

7

74

D

79

E

f

85

91

96

102

F

108

112

Tuba

# Coney Island Washboard

For concert band and many, many, washboards

Hampton Durand and Jerry Adams, arr. R. Meissner/T. Tammsaare

**Allegro** ♩=120

7 **A** *f*

13

19

25

31

37

**B**

43

**C**

49

55

61

2 67

Tuba

73

D

78

E

84

90

96

102

F

108

112

Many, many washboards

# Coney Island Washboard

For concert band and many, many, washboards

Hampton Durand and Jerry Adams, arr. R. Meissner/T. Tammsaare

**A** *Allegro* ♩=120  
6  
ad lib washboards -- show offs allowed but stay with the beat  
*mf*

12

18

24

30

36 **B**

42 **C**

48

54

60

V.S.

Many, many washboards

66

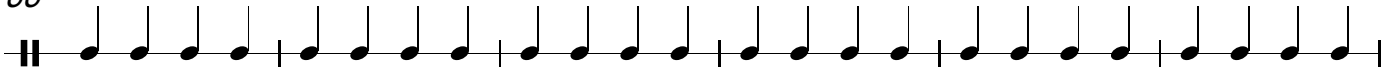

72

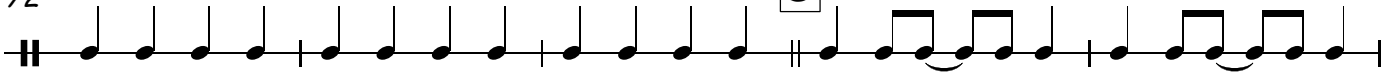

77

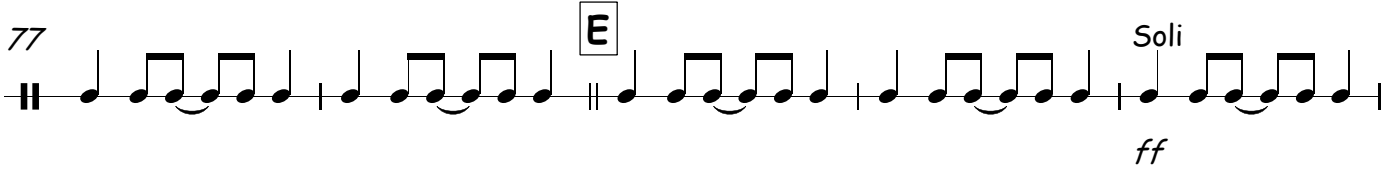

82

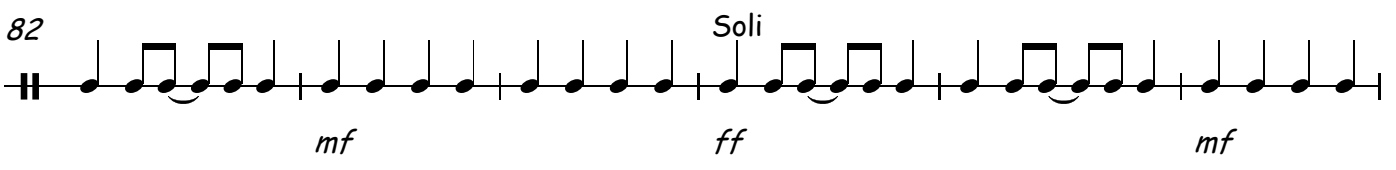

88

94

100

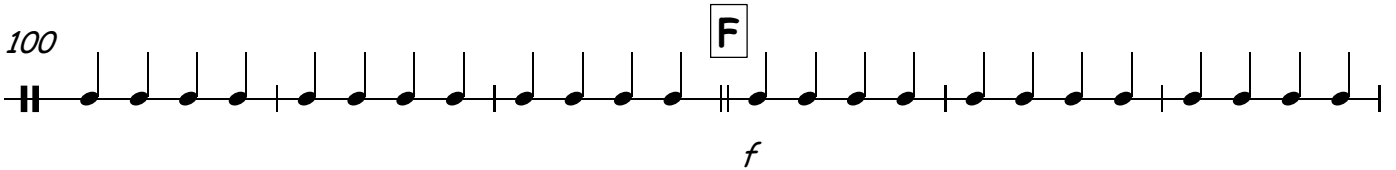

106

111

