

Bass Drum

This arrangement is dedicated to Reet Brauer
on the occasion of her retirement after 29 years as director of the Tallinn Technical University Wind Band.
(Tallinna Tehnikäülikooli Puhkpilliorkester)

Medley of Estonian Folk Songs (Potpurrii Rahvalikest Lauludest)

Ülo Raudmäe (1923 - 1990), ed. P. A. Vesilind

3 **Allegro** f 4 **A Allegretto** mf

15 1. 2. **B** f

25 **C**

34 **D Allegretto** 1. 2. mf

43 **E** f

50 = $rit.$

56 **F Moderato** 8 **G** 8

Medley of Estonian Folk Songs, Bass Drum

73 **H**

81 **I**^p

89 **J**

97 *mf*

K Allegretto *p*

104 *f*

L

115 **M**

8

N

129

O

137

1.

ff

145

rit.

a tempo

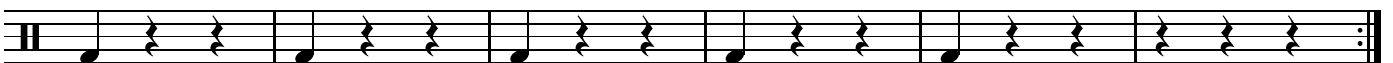

151 **2.**

p

rit.

acc.

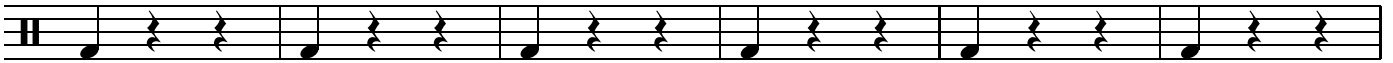

157 **Vivace**

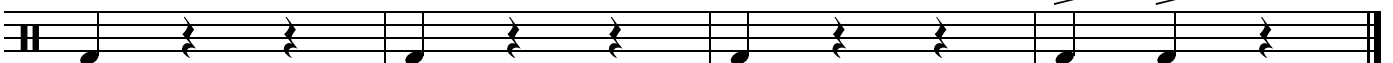

String Bass

This arrangement is dedicated to Reet Brauer

on the occasion of her retirement after 29 years as director of the Tallinn Technical University Wind Band.

(Tallinna Tehnikäilikooli Puhkpilliorkester)

Medley of Estonian Folk Songs

(Potpurrii Rahvalikest Lauludest)

Allegro

Ülo Raudmäe (1923 - 1990), ed. P. A. Vesilind

2

9 **A** **Allegretto**

16 **B**

24 **C**

32 **D** **Allegretto**

37

43 **E**

50 =

56 **F** **Moderato**

64 **G**

Medley of Estonian Folk Songs, String Bass

72

H

80

I

88

J

96

K Allegretto

p

104

L

112

M *mf*

120 rit.

N

a tempo

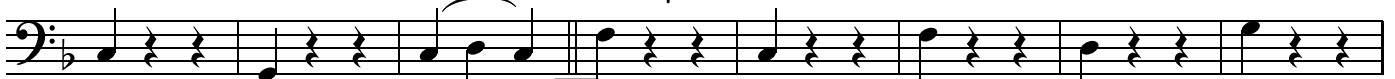

128

O

136

144 1.

2

rit.

2^a tempo

151 2.

rit.

acc.

157 **Vivace**

Small drum *This arrangement is dedicated to Reet Brauer
on the occasion of her retirement after 29 years as director of the Tallinn Technical University Wind Band.
(Tallinna Tehnikaülikooli Puhkpilliorkester)*

Medley of Estonian Folk Songs

(Potpurrii Rahvalikest Lauludest)

Ülo Raudmäe (1923 - 1990), ed. P. A. Vesilind

Allegro

9 **A** **Allegretto**

1.

17 **B** *mf*

25 **C** *f*

34 **D** **Allegretto**

1.

42 **E** *mf*

50 *rit.*

56 **F** **Moderato**

63 **G** *p*

71 **H**

Medley of Estonian Folk Tunes, Small Drum

79

I

87

J

93

mf

acc.

p

98

K Allegretto

106

f

L

mf

114

M

rit.

122

N

a tempo

130

O

138

1.

ff

146

rit.

a tempo

2.

153 *rit.*

p

acc.

157 **Vivace**

