

1. The Cricket's Happy Song

Bass Trombone

From the Suite "The Night Voices"

George J. Trinkaus (1878 - 1960), arr. P. A. Vesilind

Allegro $\text{♩} = 70$

// Solo

9

16

21

27

32

37

44

49

53

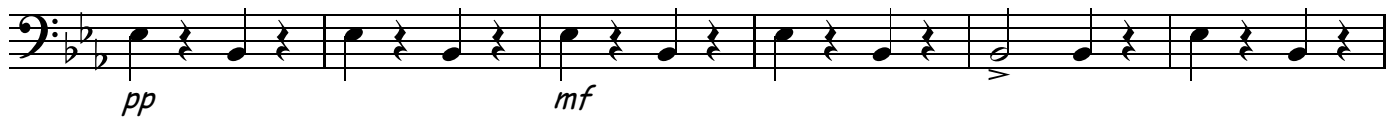

59

64

69

a tempo

75

81

85

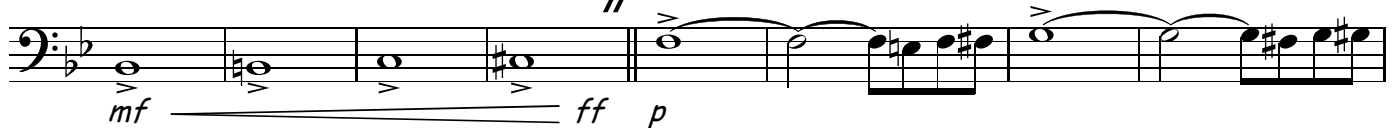

93

100

cresc. al fine

104

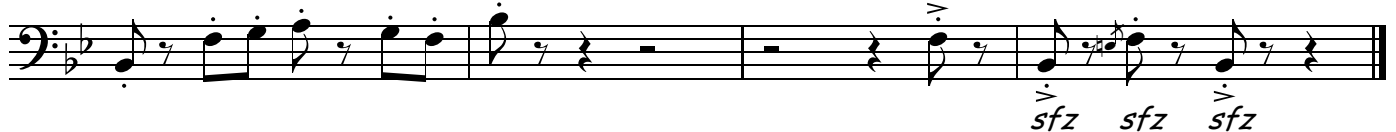

Bells

1. The Cricket's Happy Song

From the Suite "The Night Voices"

George J. Trinkaus (1878 - 1960), arr. P. A. Vesilind

Allegro $\text{♩} = 70$

4 **16**

24

29

34

37 **16** **16**

69 *a tempo* *f*

75

81 *sfz*

85 **4** **16** *sfz*

1. The Cricket's Happy Song

Euphonium bc

From the Suite "The Night Voices"

George J. Trinkaus (1878 - 1960), arr. P. A. Vesilind

Allegro $\text{♩} = 70$

mf *ff*

5 Solo

p

12

p

19

sfz

24

p

32

ff *sfz*

37

p

44

p

51

ff *sfz* *pp* *mf*

Euphonium

56

62

67

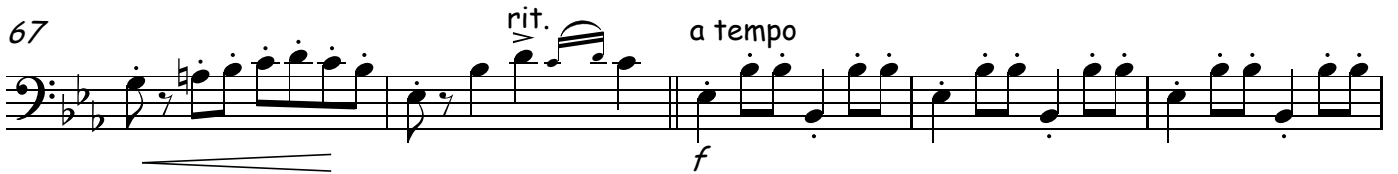

72

77

83

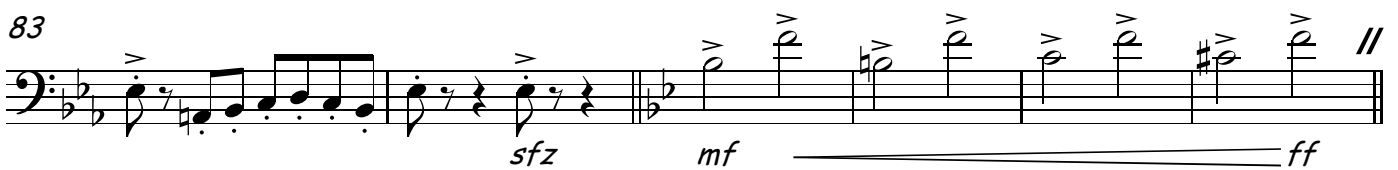

89

96

103

Euphonium tc

1. The Cricket's Happy Song

From the Suite "The Night Voices"

George J. Trinkaus (1878 - 1960), arr. P. A. Vesilind

//

Allegro $\text{♩} = 70$

mf ff

5 Solo

p

12

19

sfz

24

32

ff sfz

37

p

44

p

51

ff sfz pp mf

V.S.

Euphonium

56

62

67

72

77

83

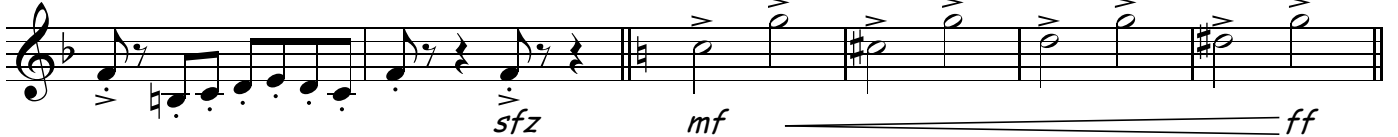

89

96

103

Horn 1 in F

1. The Cricket's Happy Song

From the Suite "The Night Voices"

George J. Trinkaus (1878 - 1960), arr. P. A. Vesilind

Allegro $\text{♩} = 70$

V.S.

Horn 1 in F

64 rit.

69 a tempo

f

74

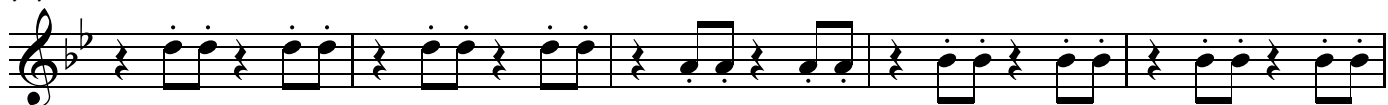

79

84

sfz *mf* *ff*

89

p

95

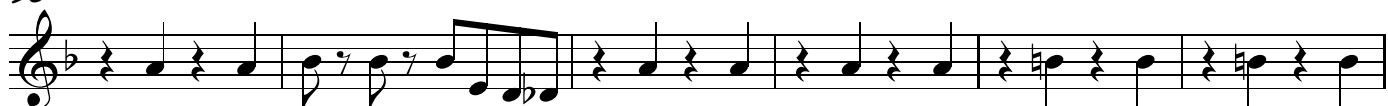

101 cresc. al fine

104

sfz

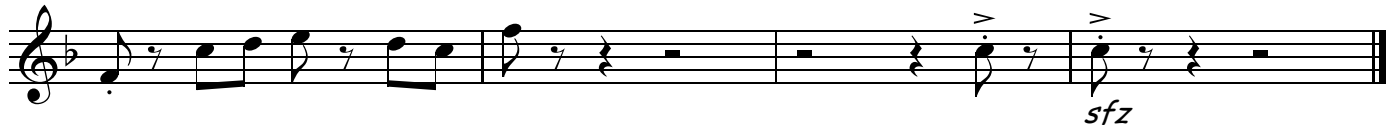

Horn 2 in F

1. The Cricket's Happy Song

From the Suite "The Night Voices"

George J. Trinkaus (1878 - 1960), arr. P. A. Vesilind

Allegro $\text{♩} = 70$

//

V.S.

Horn 2 in F

64 rit.

69 a tempo

74

79

83

89

95

101 cresc. al fine

104

Horn 3 in F

1. The Cricket's Happy Song

From the Suite "The Night Voices"

George J. Trinkaus (1878 - 1960), arr. P. A. Vesilind

Allegro $\text{♩} = 70$

V.S.

Horn 3 in F

53

pp *mf*

59

64

rit.

69

a tempo
f

77

83

sfz *mf* *ff*

89

p

95

101

cresc. al fine

104

sfz *sfz* *sfz*

Horn 4 in F

1. The Cricket's Happy Song

From the Suite "The Night Voices"

George J. Trinkaus (1878 - 1960), arr. P. A. Vesilind

Allegro $\text{♩} = 70$

V.S.

Horn 4 in F

59

64

69

a tempo

79

83

89

95

101

cresc. al fine

104

1. The Cricket's Happy Song

Percussion

From the Suite "The Night Voices"

George J. Trinkaus (1878 - 1960), arr. P. A. Vesilind

Allegro ♩=70

Cricket clicks

//

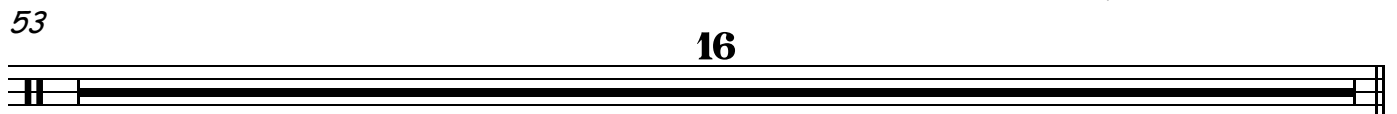
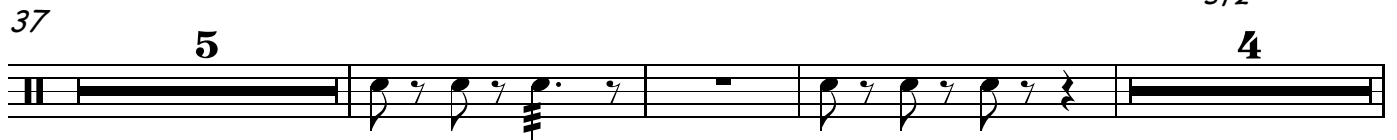
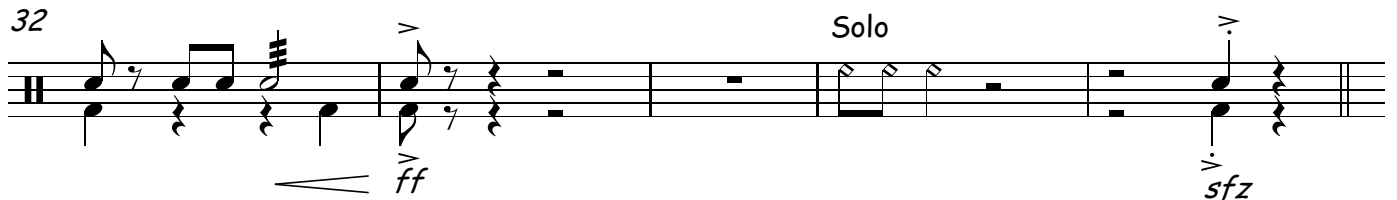
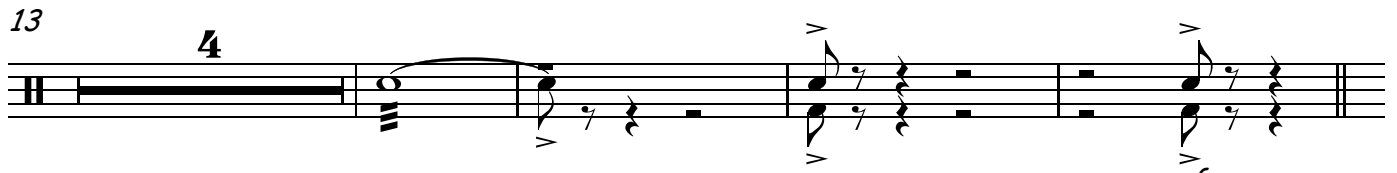

2

Percussion

69

73

77

81

85

89

101 *cresc. al fine*

Trombone 1

1. The Cricket's Happy Song

From the Suite "The Night Voices"

George J. Trinkaus (1878 - 1960), arr. P. A. Vesilind

Allegro $\text{♩} = 70$

5 *mf* *ff*

11 *p*

16

21 *Solo* *sfz*

27 *f*

33

37 *ff* *sfz*

43 *p*

48 *p* *ff* *sfz*

53

8

2 53

Trombone 2

8

mf

65

rit. >

69

a tempo

f

75

p

81

sfz

85

mf *ff*

89

p

95

101

cresc. al fine

105

sfz *sfz* *sfz*

Trumpet 1

1. The Cricket's Happy Song

From the Suite "The Night Voices"

George J. Trinkaus (1878 - 1960), arr. P. A. Vesilind

Allegro $\text{♩} = 70$

Trumpet 1

53 *pp* *mf*

59

64 *rit.*

69 *a tempo*

75 *f*

81 *sfz*

85 *mf* *ff*

89 *p*

94

99 *cresc. al fine*

104 *sfz*

Trumpet 2

1. The Cricket's Happy Song

From the Suite "The Night Voices"

George J. Trinkaus (1878 - 1960), arr. P. A. Vesilind

Allegro $\text{♩} = 70$

2 53

Trumpet 2

pp *mf*

60

65

rit.

69

a tempo

f

76

81

sfz

85

mf *ff* //

89

p

94

99

cresc. al fine

103

sfz

Trumpet 3

1. The Cricket's Happy Song

From the Suite "The Night Voices"

George J. Trinkaus (1878 - 1960), arr. P. A. Vesilind

Allegro $\text{♩} = 70$

2 53

Trumpet 3

rit.

a tempo

cresc. al fine

103

sfz

1. The Cricket's Happy Song

Tuba

From the Suite "The Night Voices"

George J. Trinkaus (1878 - 1960), arr. P. A. Vesilind

Allegro $\text{♩} = 70$
3

//

p

9

15

20

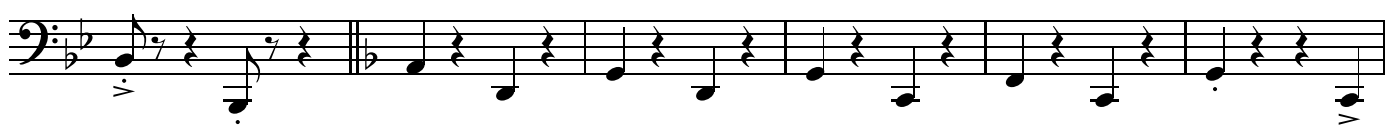

26

sfz

f

32

ff

sfz

37

p

43

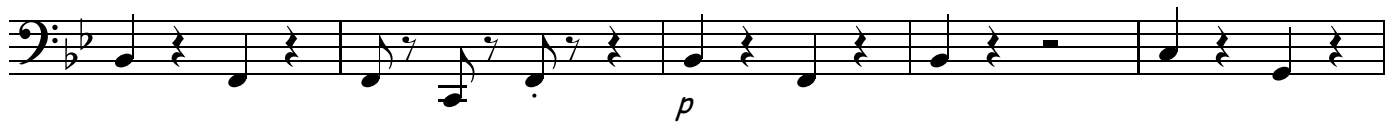

p

48

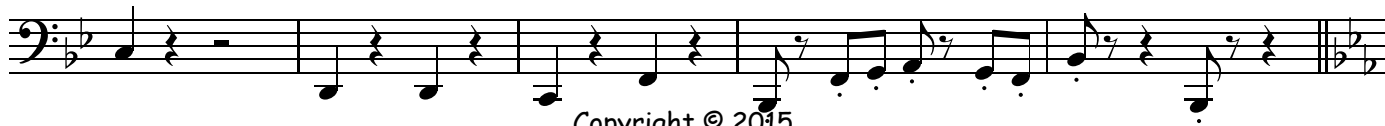

Copyright © 2015

ff

sfz

V.S.

53

59

64

69

a tempo

75

81

85

94

100

cresc. al fine

104
